

Planning Permit No. A/19077/457/95  
**APPROVED**  
 SUBJECT TO THE CONDITIONS IN  
 JUDGE'S OFFICE LETTER.  
 No. A2/15538/75 Date: -7-75

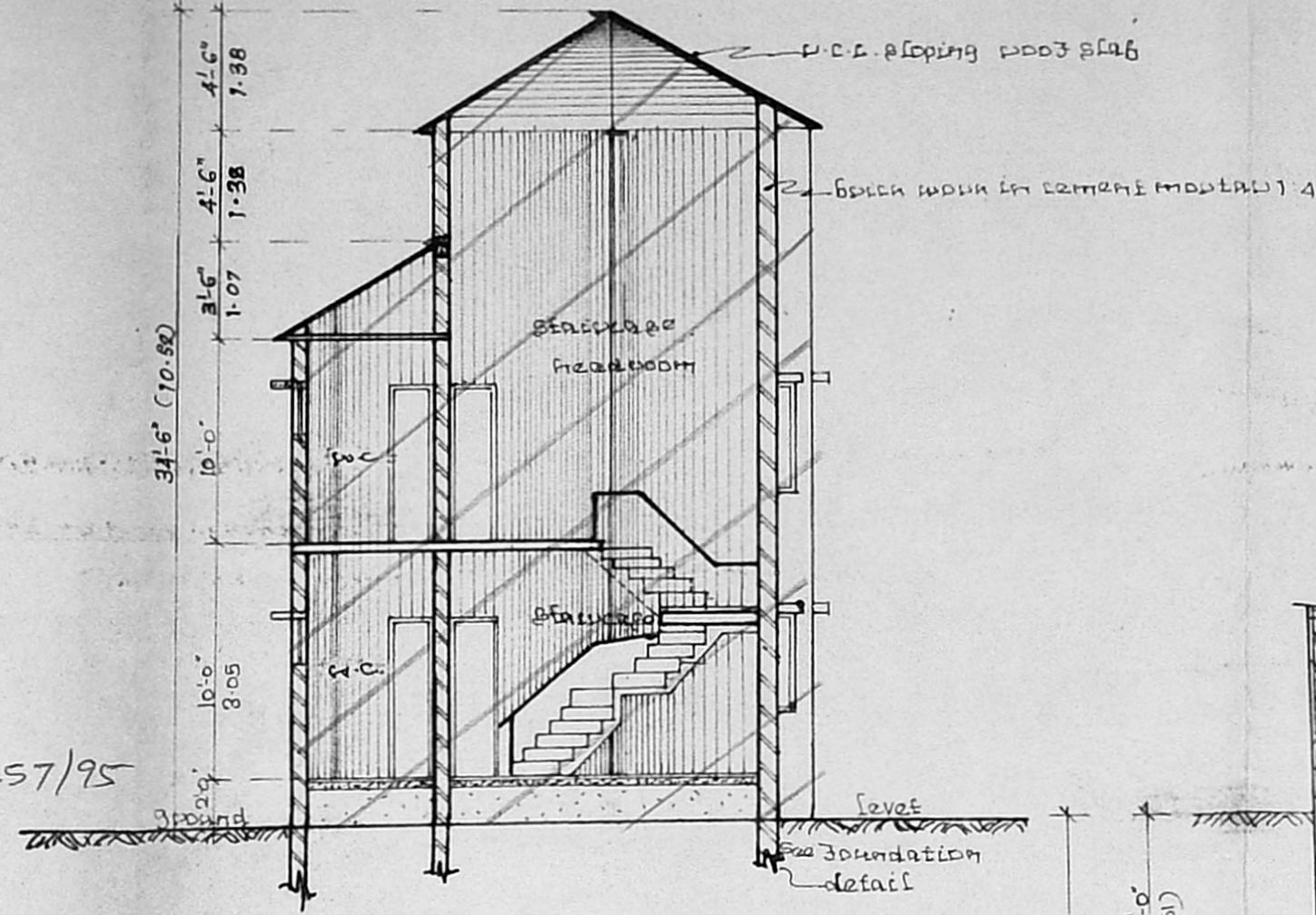

SECTION ON 'AA'

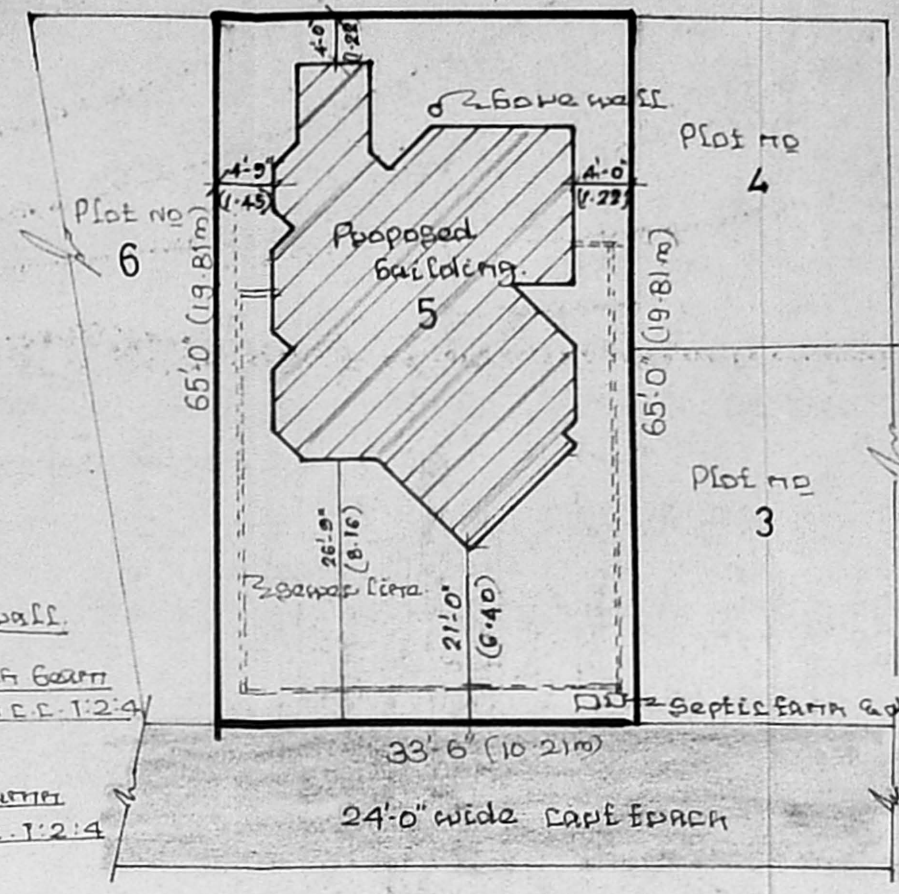

Site Plan. Scale 1"=16'-0" (1:200)

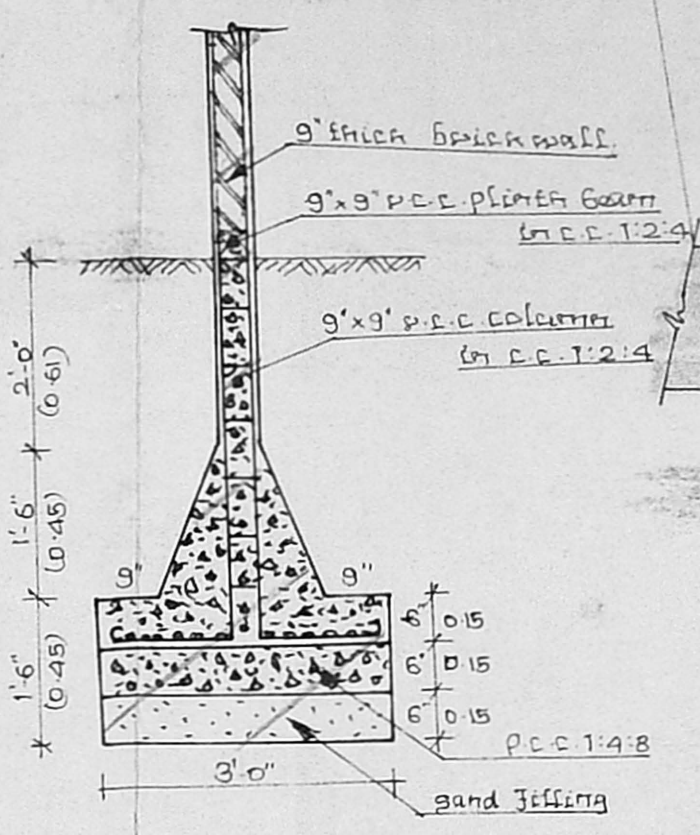
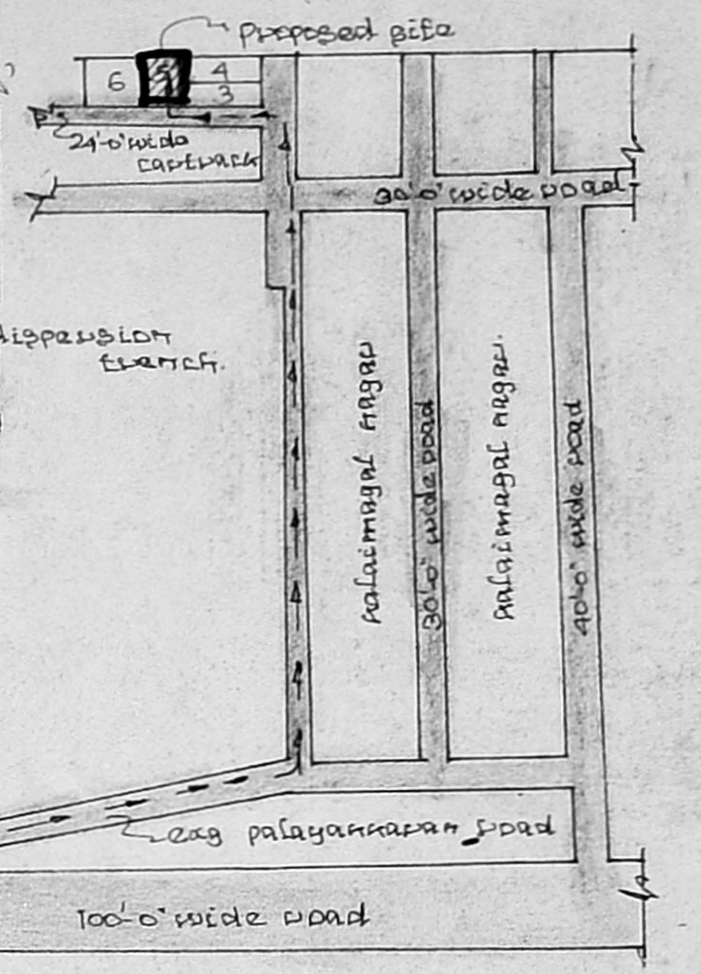

Foundation detail.

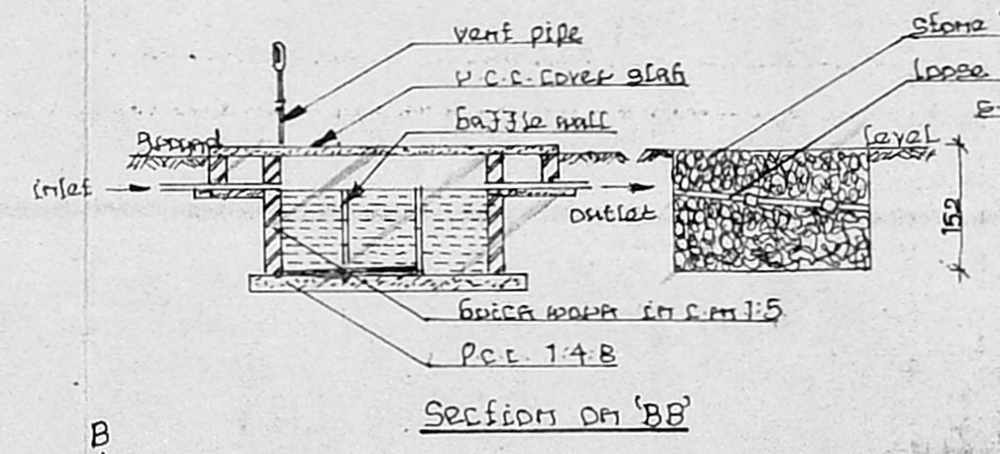

Section on 'BB'

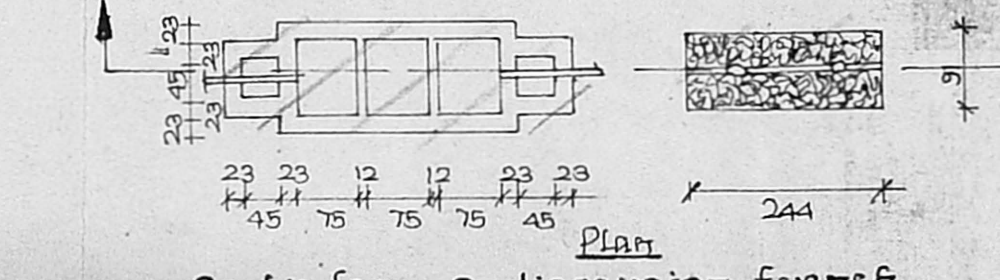

Septic tank & dispersion trench.

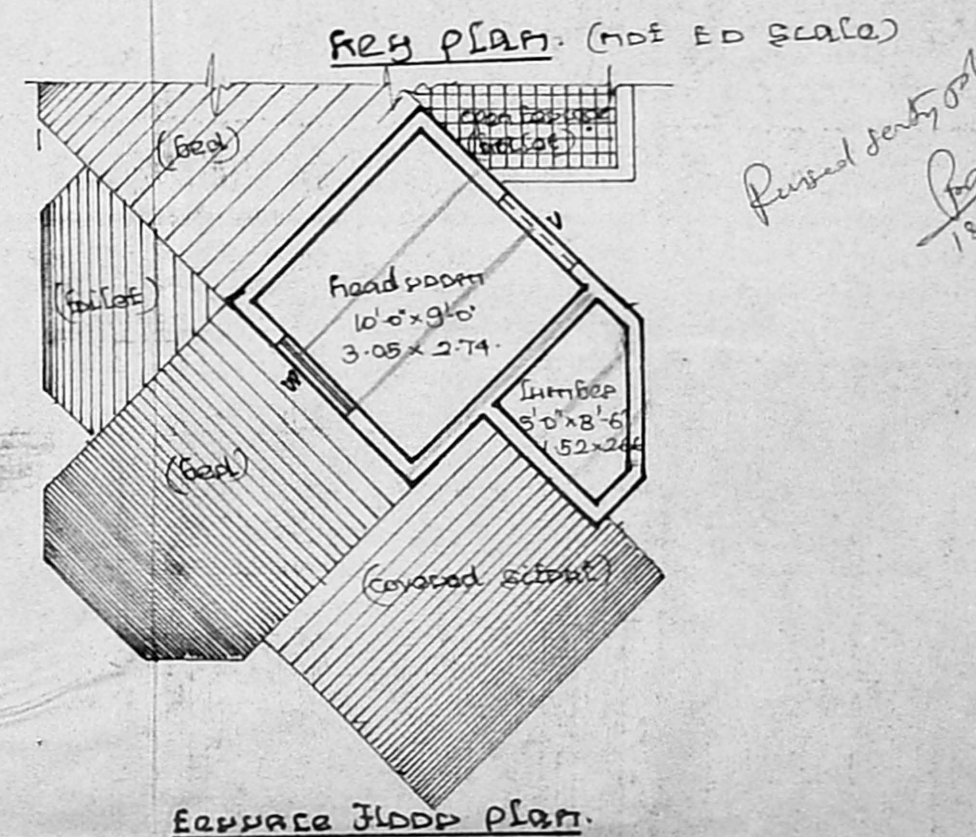

Floor Plan (not to scale)

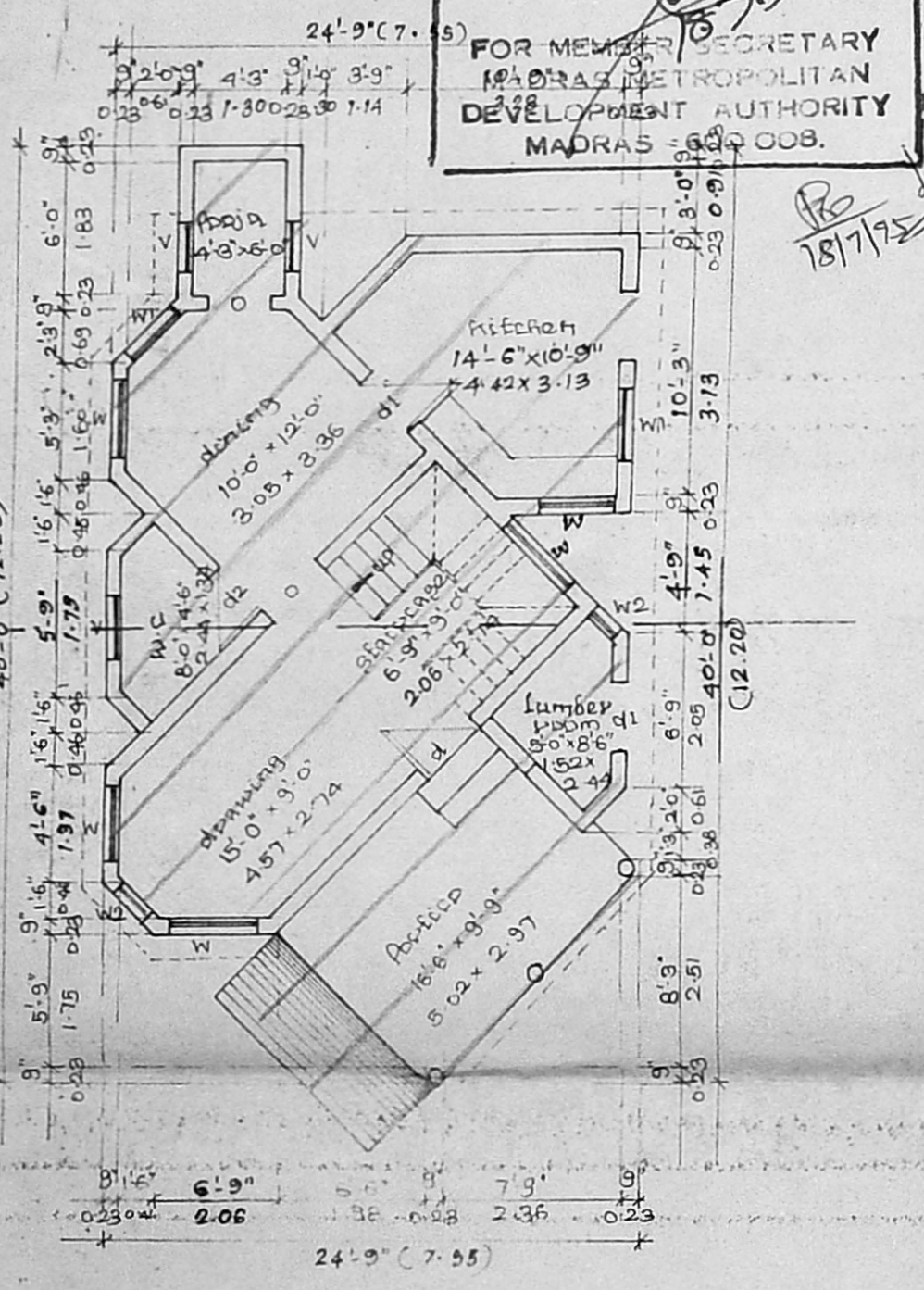

Ground floor plan

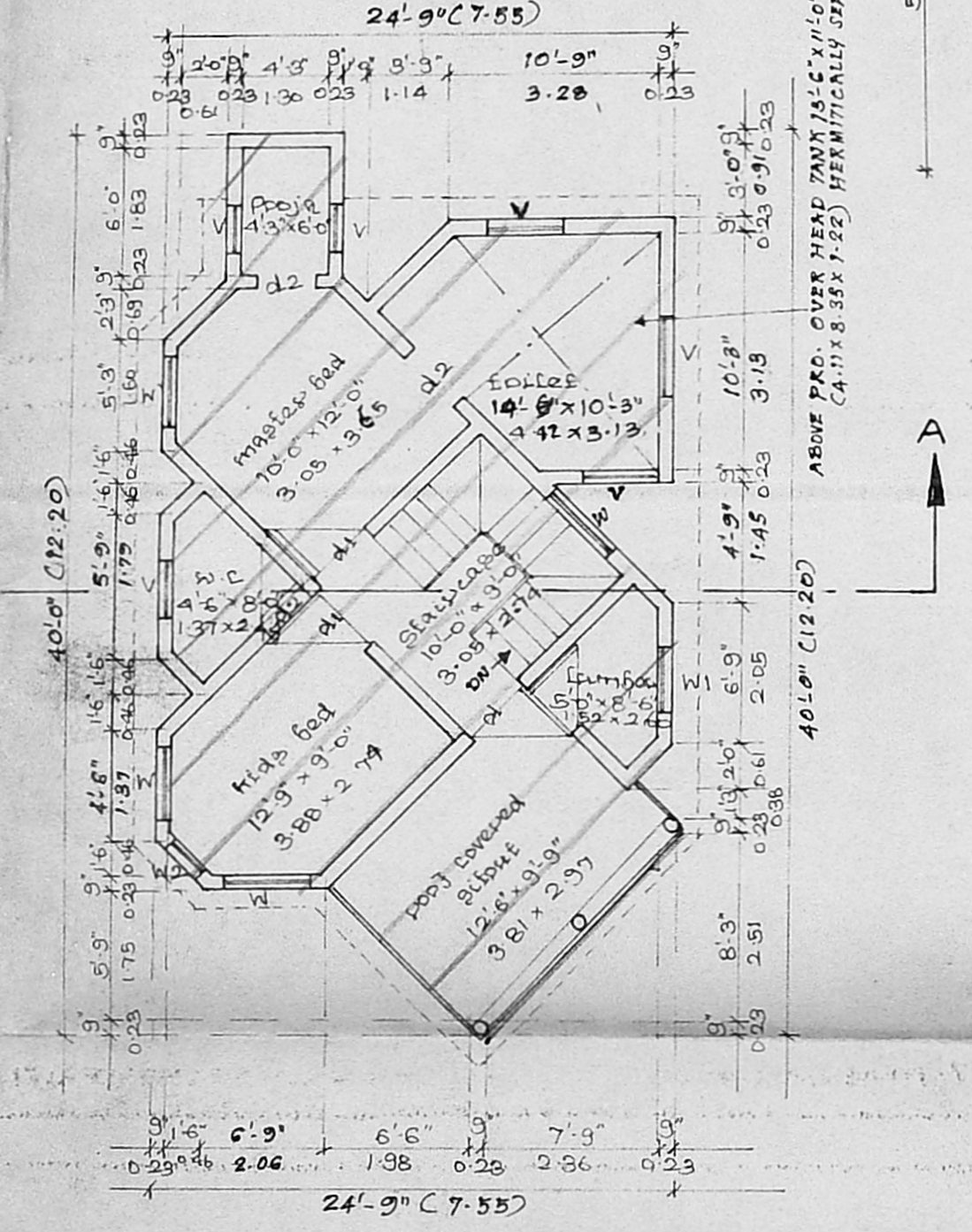

First floor plan

Plan showing the regularisation of existing building at Plot no-5, no. 121, Channafrugal village, Block no 1, R.S. no- 95/1, T.S. no-108, Mambalam - Guindy Estate. dvn no-140, Madras.

**Specification:**  
 River sand filling in basement  
 Cement concrete 1:2:4 in p.c.c. items  
 Brick work in cement mortar 1:4  
 Providing 4" thick p.c.c. in 1:4 using 1/2" dia mesh  
 Flooring laid with mosaic of approved color  
 5" high mosaic grouting  
 plastering for walls & ceiling in c.m. 1:4 1/2 brick

**Schedule of joinery:-**

d. door	3'-3" x 7'-0"	1.00 x 2.13
d1. door	3'-0" x 7'-0"	0.91 x 2.13
d2. door	2'-6" x 7'-0"	0.76 x 2.13
w. window	4'-0" x 4'-6"	1.22 x 1.37
w1. window	3'-0" x 4'-6"	0.91 x 1.37
w2. window	2'-0" x 4'-6"	0.61 x 1.37
V. Ventilator	3'-0" x 1'-6"	0.91 x 0.46

**Area Statement:-**

Site area	2177.50	59.77
Total area (Built up)	1701.25	158.05
Ground floor	774.1875	71.92
First floor	774.1875	71.92
Roof area	152.875	14.20
J.C.C.	0.78	
Plot coverage	36%	

**Colour Index:**

Proposed	[Hatched pattern]
Roads	[Solid grey]
Boundary	[Thick solid line]

**NOTE:**  
 Scale: 1"=8'-0" or 1cm:100cm.  
 All the dimensions are in feet and inches only.  
 EXISTING P.P.A. APPROVED BY M.M.D.A. LR. NR A2/29784/92 AND B.A. NR 115/93

Land & building owner: [Signature]  
 Licensed Surveyor: [Signature]